



TECHNICAL GUIDE

DUNBAR SUMMER SERIES PANORAMA MOUNTAIN RESORT CANADA CUP DOWNHILL

Panorama, British Columbia

Tuesday – Wednesday, July 20 – 21, 2021

Presented by:

Cycling Canada | Panorama Mountain Resort | SE Racing & Promotions

CYCLING
CYCLISME
CANADA



PANORAMA
MOUNTAIN RESORT

Event Description

Panorama Resort (BC) has been a major part of the Canadian DH series for over 20 years, hosting 4 national championships since 2013. The 2021 event, scheduled for July 20-21, will bring riders to one of Canada's most iconic mountain villages, offering accommodation, restaurants, and entertainment just minutes from the chairlift. Panorama will continue to provide the highest level of DH racing in Canada on the infamous "Insanity" track.

Organizer

Organizer:	Panorama Mountain Resort/ SE Racing
Contact Address:	2030 Summit Drive/ 58 Tuscany Springs
Primary Contact(s):	Jason Simpson/ Maryse Daze/ Stephen Exley
Contact Telephone:	250-341-3028/ 250-341-3068/ 403-473-3817
Contact Email:	racing@panoramaresort.com / stephenexley@shaw.ca
Event Website:	https://www.cyclingcanada.ca/event/panorama-canada-cup-dh-2/

Event Rules/Licenses:

UCI Regulations and CC specific regulations will be enforced for all Canada Cup Categories.

Valid UCI international licenses are required for Canada Cup UCI categories (Jr/Elite Men & Jr/Elite Women). Holders of UCI international licenses that do not bear a photograph will be required to present an approved and valid government photo ID in addition to their UCI license.

Licence Type	Fee*
UCI licence	
12 and under	\$55
13 – 16 years	\$70
17 – 22 years	\$135
23 and older	\$160

Day Licenses

If you DO NOT hold a current CCA/UCI Race Licence or Cycling BC Provincial Race License, insurance is required.

- \$5.00 YOUTH 16 & under (DOB after January 1, 2005)
- \$12.00 JUNIOR & ADULT 17 & over (DOB before December 31, 2004)
- \$15.00 OUT-OF-COUNTRY FOREIGN RIDER

Insurance is valid only for Canadian residents covered under a Federal or Provincial Hospital or Medical Plan. Foreign Riders must sign a declaration that adequate out-of-country medical insurance has been obtained and have a race license from their own country of residence. Insurance is valid only for Canadian residents covered under a Federal or Provincial Hospital or Medical Plan. Foreign Riders must sign a declaration that adequate out-of-country medical insurance has been obtained and have a race license from their own country of residence.

Prizes/Points

Prize money will be awarded as per the 2021 UCI Financial Obligations for the Mountain Bike discipline. See the minimum prize purse below.

*** As a result of an abbreviated season consisting of only two Canada Cup events, there will be no Canada Cup Series Ranking maintained or Leader's jerseys awarded in 2021.*

Elite Men/Hommes		
Place	UCI EUR	UCI CAD
1st	€ 250	\$382.81
2nd	€ 200	\$306.25
3rd	€ 150	\$229.69
4th	€ 125	\$191.41
5th	€ 100	\$153.13
6th	€ 90	\$137.81
7th	€ 80	\$122.50
8th	€ 70	\$107.19
9th	-	-
10th	-	-
TOTAL	€ 1,065	\$1,630.78

Elite Women/Femmes		
Place	UCI EUR	UCI CAD
1st	€ 250	\$382.81
2nd	€ 200	\$306.25
3rd	€ 150	\$229.69
4th	€ 125	\$191.41
5th	€ 100	\$153.13
6th	€ 90	\$137.81
7th	€ 80	\$122.50
8th	€ 70	\$107.19
9th	-	-
10th	-	-
TOTAL	€ 1,065	\$1,630.78

Categories

Canada Cup Categories	
Elite Men (Junior Expert combined for UCI points & results)	
Elite Women (Junior combined for UCI points & results)	

BC Cup Categories	
U15 Men	
U17 Sport Men	
U17 Expert Men	
U17 Women	
Junior Sport Men 17-18	
Junior Expert Men 17-18	
Junior Women 17-18	
Sport / Expert Elite Men 19-34	
Sport / Expert Elite Women 19-34	
Masters Men 35-44	
Master Men 45-54	
Master Men 55+	
Master Women 35+	
Open Women 15+ (Non-licensed Junior)	

Entry Fees:

Class	Pre-Registration Fee	On-Site Registration Fee
U15	\$50	\$50
Elite	\$75	\$75
All other categories	\$65	\$65

Lift Tickets

Athletes will receive 50% off the retail rate on race days. A course inspection ticket for Monday July 19 (course walk) is available for all registered athletes for \$14. Tickets can be purchased at the Guest Services Desk at Panorama.

Competitors will be able to purchase their ticket at check in/plate pickup.

Registration

Online Registration Link:	https://ccnbikes.com/#!/series/2021-dunbar-summer-series
Online Registration Deadline:	Sunday July 18 at 11:59 PM (PST)
On-site Registration Info:	Monday 5:00 PM to 7:00 PM Tuesday 9:00 AM to 1:00 PM It is <u>strongly recommended</u> that Jr Ex and Elite riders pick up their plates before 12 PM on Tuesday.

	Plate pick will have a hard close at 1:00 PM Tuesday for all riders.
Late Registration Fee:	\$50.00 CDN for Elite and Jr Ex \$10.00 for all others

UCI Elite and Junior categories must register a minimum of 48 hours before the event.

Race Package Pick-up:

Package pick-up will be available at the registration office from Monday July 19th at 5pm MST. Tuesday from 9:00 till 14:00 & Wednesday from 9:00 till 10:00 MST.

Race packages can be picked up by the rider or a representative; however, the riders UCI Licence must be presented to pick up the package. If the package is being picked up by a representative, they must have a valid UCI Licence.

Training Periods:

The course will be open to racers only during designated official Training times. During these times bike plates are mandatory. Staff can obtain bike plates from the registration by presenting a valid UCI Licence. Failure to run a bike plate during official training periods will result in disqualification or fine from UCI.

	Tuesday July 20	Wednesday July 21
Open Practice	10:00 AM – 12:45 PM 2:00 – 3:40 PM	10:00 AM – 11:25 AM
Junior Expert & Elite	1:00 PM – 2:00 PM	11:30 AM – 12:00 PM
Junior Expert & Elite Seeding	3:45 PM – 5:00 PM	

Event Schedule

EVENT SCHEDULE



STEPHENEXLEY@SHAW.CA



MONDAY JULY 19	TUESDAY JULY 20	WEDNESDAY JULY 21
<p>10:00 - 16:00</p> <ul style="list-style-type: none"> - DH course closed to all bike traffic - Course being marked No access <p>16:00 - 17:00</p> <ul style="list-style-type: none"> - Reduced fee lift access for course walks <p>~DO NOT COURSE WALK~ Before 16:00</p> <p>17:00 - 19:00</p> <ul style="list-style-type: none"> - Plate pickup and new registrations <p>CASH ONLY for day registrations</p> <p>18:30</p> <ul style="list-style-type: none"> - Official Cycling Canada riders & team managers meeting <p>All Tuesday & Wednesday volunteers need to report to the registration area by 8:30am in order to be on the hill and in position by 10:00.</p> <p>- Last upload at 16:45</p>	<p>9:00 - 13:00</p> <ul style="list-style-type: none"> - Plate pickup and new registrations - Jr Ex & Elite plate pickup only <p>CASH ONLY for day of registrations</p> <p>10:00 - 12:45</p> <ul style="list-style-type: none"> - Open practice (All Categories) <p>12:45 - 13:00</p> <ul style="list-style-type: none"> - Volunteer BREAK <p>13:00 - 14:00</p> <ul style="list-style-type: none"> - Jr Ex & Elite practice <p>14:00 - 15:40</p> <ul style="list-style-type: none"> - Open practice (All Categories) <p>15:45 - 17:00</p> <ul style="list-style-type: none"> - Jr Ex & Elite seeding runs - Course closed after last timed run <p>17:30</p> <ul style="list-style-type: none"> - Dunbar special event competition <p>19:30</p> <ul style="list-style-type: none"> - Racers meeting - Special event podium, swag toss and more! <p>If available:</p> <ul style="list-style-type: none"> - Seeding run results and podiums - Race day start times posted <p>- Last upload at 16:45</p>	<p>9:00 - 10:00</p> <ul style="list-style-type: none"> - Last chance plate pickup - No new registrations <p>10:00 - 11:25</p> <ul style="list-style-type: none"> - Open practice (All Categories) <p>11:30 - 12:00</p> <ul style="list-style-type: none"> - Jr Ex & Elite practice <p>12:00 - 12:15</p> <ul style="list-style-type: none"> - Volunteer BREAK <p>12:15 - 12:50</p> <ul style="list-style-type: none"> - Adaptive Race <p>13:00 - Till Completed</p> <p>-RACE!!!</p> <ul style="list-style-type: none"> - Awards and podiums to follow shortly after final racer  <p>- Last upload at 16:45</p>



SPECIALIZED



Start Area/Rider Call-ups:

The start line for the DH is located at the top of the Mile 1 Chairlift.

UCI Elites will be staged approximately fifteen minutes prior to start time.

Start order for Canada Cup categories will be determined by the results of Tuesday's Seeding Runs.

The start order for the Seeding Runs will be determined as follows:

Junior/Elite

1. All riders on the current UCI ranking
2. Random order by plate numbers distributed.

Other Categories

1. Random order by plate numbers distributed.

Elite Athlete/Team Managers Meeting:

The **official** Rider/Team Manager's meeting is scheduled for Monday, July 19th at 18:30 on the Great Hall deck outside of Ski Tip Lodge. Held to provide information and answer questions all racers, parents, and teams.

Event Officials

Position	Name	Assigned Date	
Organizer	Jason Simpson	July 19-21	jason.simpson@panoramaresort.com
Technical Delegate	Josh Peacock	July 19 - 21	josh.peacock@cyclincanada.ca
Chief Commissaire	Geordie Ma (AB)	July 19-21	geordie.ma@shaw.ca
Asst. Chief Commissaire	Vitaly Rudenko (AB)	July 20-21	vetal.ryd@gmail.com
Secretary	Robert Armstrong (AB)	July 19-21	rcarmstrong2@gmail.com
Start Judge	Loyal Ma (AB)	July 20-21	mtbyoda@outlook.com
Finish Judge	TBD	July 20-21	

Venue Information

"Panorama Mountain Resort is a four-season destination experience situated in British Columbia's Purcell Mountains. Boasting nearly 3000 massive acres of terrain, an intimate village

with all the amenities, Canada's largest slope side hot pools and a huge range of activities, Panorama offers one of the easiest mountain resort vacations you'll ever experience.”

“The Panorama Bike Park celebrates old school while embracing the change of the ever-evolving sport of downhill mountain biking. The park’s roots are obvious in the braided labyrinth of burly tech trails. Yet intertwined into the trail system you will find something for everyone. Green flow trails will introduce you to the sport of downhill mountain biking or act as the perfect warm up. Blue runs of different personalities allow for progression and jump trails elevate your experience.”

Course Maps

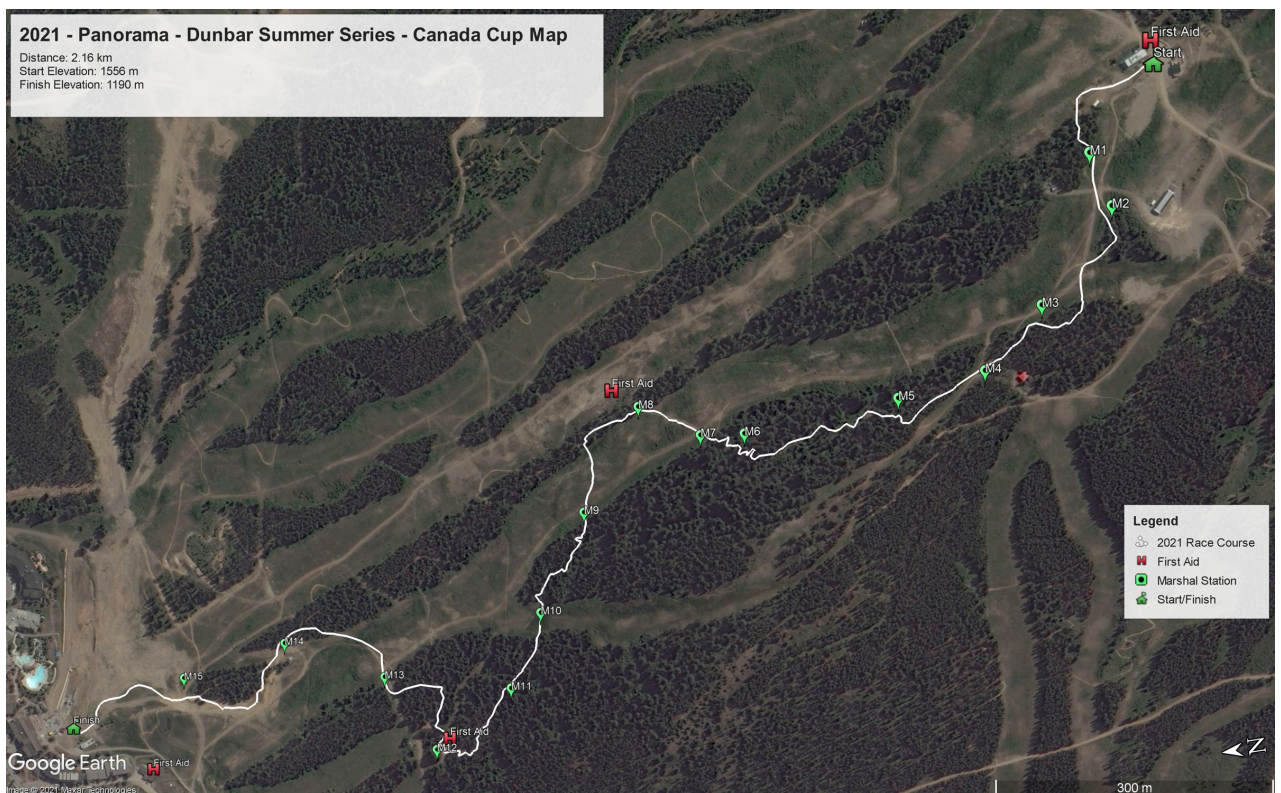

Medical Services

Panorama Ski Patrol & Bike Clinic – 250.341.4124
2020 Summit Drive, Panorama BC V0A 1T0

Invermere & District Hospital – 250.342.8201
850 10 Avenue, Invermere BC VOA 1T0

Accommodation

All participants receive a discount off accommodation. Please use the promo code “DunbarSeries21” or call 1.800.663.2929 & state the event title to receive the discount.

Panorama’s accommodation includes Upper & Lower Village Condos (Studios, 1-Bedrooms, 2-Bedrooms & 3-Bedrooms), Townhome Units (2-Bedroom & 3-Bedroom) & the Pine Inn Hotel.

Camping

Event camping is also available at Panorama. Please call 1.800.663.2929 to book your spot. Limited spots available on a first come first serve bases. \$25/night which includes key to access the Panorama Springs Pool.

Directions to Venue

Venue Address: 2000 Summit Drive, Panorama, BC VOA 1K0

By Car

Panorama is situated in BC’s Purcell Mountains, with alpine views to the Rocky Mountains. The nearest major city is Calgary, AB, just a 3½ hour drive away. Access from Calgary is west, via Highway 1 through the Banff and Kootenay National Parks, followed by a turn south on Highway 93 through to Radium and onwards to Invermere, BC.

From Invermere, a gentle 20-minute drive rises into the Purcell Mountains and winds towards Panorama Mountain Resort.

Air Access

All the nearest airports are listed on the map.

- Calgary International Airport (YYC) is the most common access point to Panorama. It is 311 km from Panorama through the world-famous Banff and Kootenay National Parks. During the winter season we offer airport transfers from YYC.
- Canadian Rockies International Airport (YXC) in Cranbrook, BC is just 161 km from Panorama.

On-site Team Setup Information

Available setup space in the Upper Village by the finish by the base of the Discovery Chair and along the Little Ripper Carpet. Further space is available in the Upper Village Parking lot by the Patrol Clinic.

Contact racing@panoramaresort.com for details or call 250.341.3032 Section will be clearly marked.

Please ensure you bring weights to tie down and secure your pop-up tents.